

SITE PLAN OF A PIECE OF LAND OF SMT. ANJU DAS & OTHERS, AT MOUZA-DUM DUM HOUSE, J.L. NO.-19, IN DAG NO.- 506/732, 598/732, KHATIAN NO.- 340, IN RESPECT OF MUNICIPAL HOLDING NO.-311, R.G. AVENUE, WARD NO.-08, UNDER SOUTH DUM DUM MUNICIPALITY, P.S.-DUM DUM, DISTRICT- 24 PARGANAS (N).

SITE PLAN FOR PROPOSED AS PER RULE STD. BUILDING
NATURE OF LAND - BASTU

AREA STATEMENT

TOTAL AREA OF LAND----05 KH. 07 CH. 11.25 SFT.- i.e. 364.76 Sqm. (AS PER DEED)
TOTAL AREA OF LAND-05 KH. 09 CH. 14 SFT.-----i.e. 373.41 Sqm. (AS PER MEASURED)(EXTRA LAND = 92.75 SFT.)
PERMISSIBLE COVERED AREA --(56.76%)-----207.04 Sqm.

CERTIFICATE OF OWNERS

I ALSO UNDERTAKE TO REPORT THAT THERE IS NO COURT CASE OR ANY COMPLAIN FROM MY ANY CORNER OF MY PROPERTY AS PER SITE. I ALSO UNDERTAKE THAT I HAVE NOT SOLD OR TRANSFER ANY PORTION OF MY PROPERTY. TO ANY BODY UPTIL NOW SOUTH DUM DUM MUNICIPALITY WILL NOT BE LIABLE IF ANY TYPE OF DISPUTE ARISES

CERTIFIED THAT THE TIME OF CONSTRUCTION OF MY BUILDING I REPAIR OR CONSTRUCTED THE PORTION OF EXISTING DRAIN AND ROAD IN FRONT OF MY PREMISES OF ANY DAMAGE OCCURS

Sudip Das
Prasanta Das
Ranjana Das
Mil Mohanta
Sipra Singh
SIG. OF OWNER

Ranadhir Saha
RANADHIR SAHA
Licenced Build'g Contractor
Class II
LIC No-SDDM/26/2022-23
SIG. OF L.B.S.

DRAWN BY: SWEET HOME/DT. . 2015 SCALE:- 1:200 & N.T.S

PRODUCED BY AN AUTODESK EDUCATIONAL PRODUCT

PRODUCED BY AN AUTODESK EDUCATIONAL PRODUCT

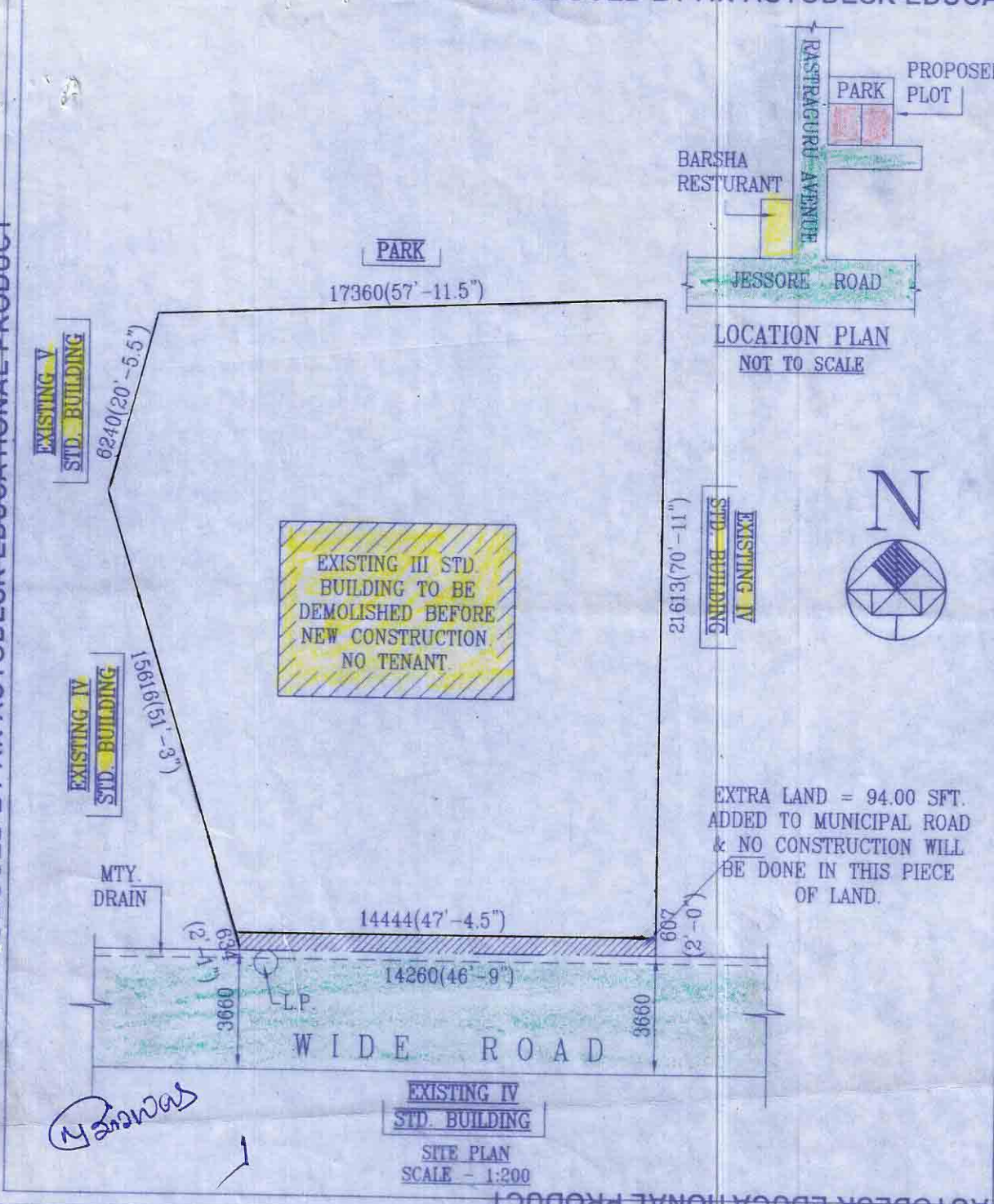

EXTRA LAND = 94.00 SFT. ADDED TO MUNICIPAL ROAD & NO CONSTRUCTION WILL BE DONE IN THIS PIECE OF LAND.

EXISTING IV STD. BUILDING
SITE PLAN
SCALE - 1:200

UT 2020-2021

500



The site plan is approved subject to the conditions that the conditions that the Municipality shall not be held responsible in case any dispute arises out of the title or ownership of the site and no construction work shall be started without obtaining prior sanction of the Building Plan.

APPROVED

K.C. 26.9.22

Chairperson
South Dum Dum Municipality

[Handwritten Signature]
26/9/22

RAJANATHAN
LIC No. SD/2021/103

[Handwritten Mark]